Teddy Pardo Bluesound NODE Conversion Kit Quick Startup Guide

TeddyPardo
HIGH END AUDIO

What’s included

- TeddyPardo 5V power supply.
- Panel adapter wired with DC plug
- DC cable

Step 1: grab the rear panel cover from the marked points and remove it. It is magnetic, therefore no tools are necessary.

Step 2: remove the 4 marked screws that hold the rear panel.

Step 3: carefully open the top cover.

Note: there will be a loud “click” sound – do not panic, nothing has broken ☺.

Step 4: slowly and very carefully, lift open the case cover. Make sure not to apply too much force.
Make sure not to touch or remove any of the internal flat cables.

Step 5: Carefully unplug the two marked connectors. Do not pull the wires.

This is the result of step 5.

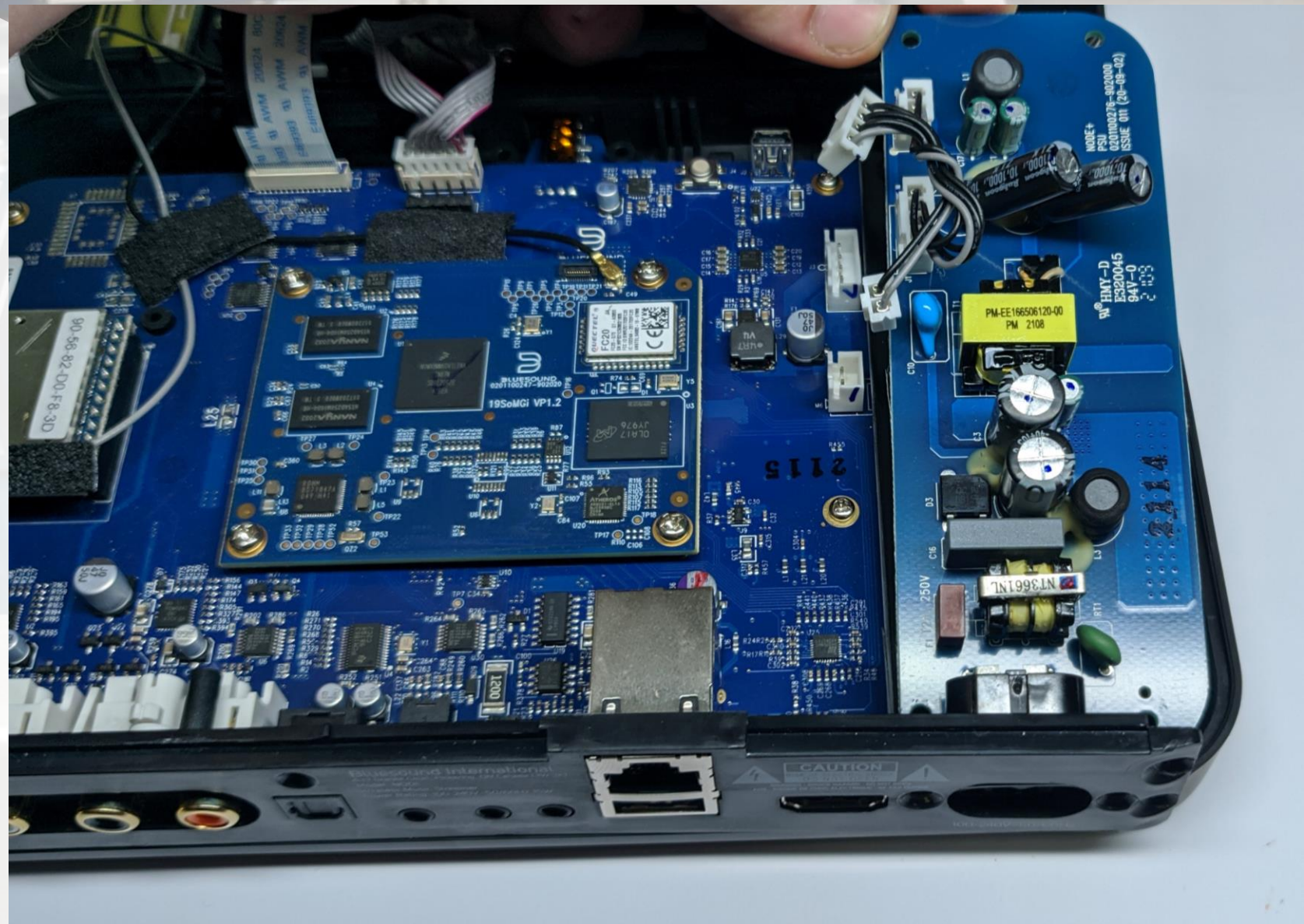

Step 6: remove 4 marked screws.

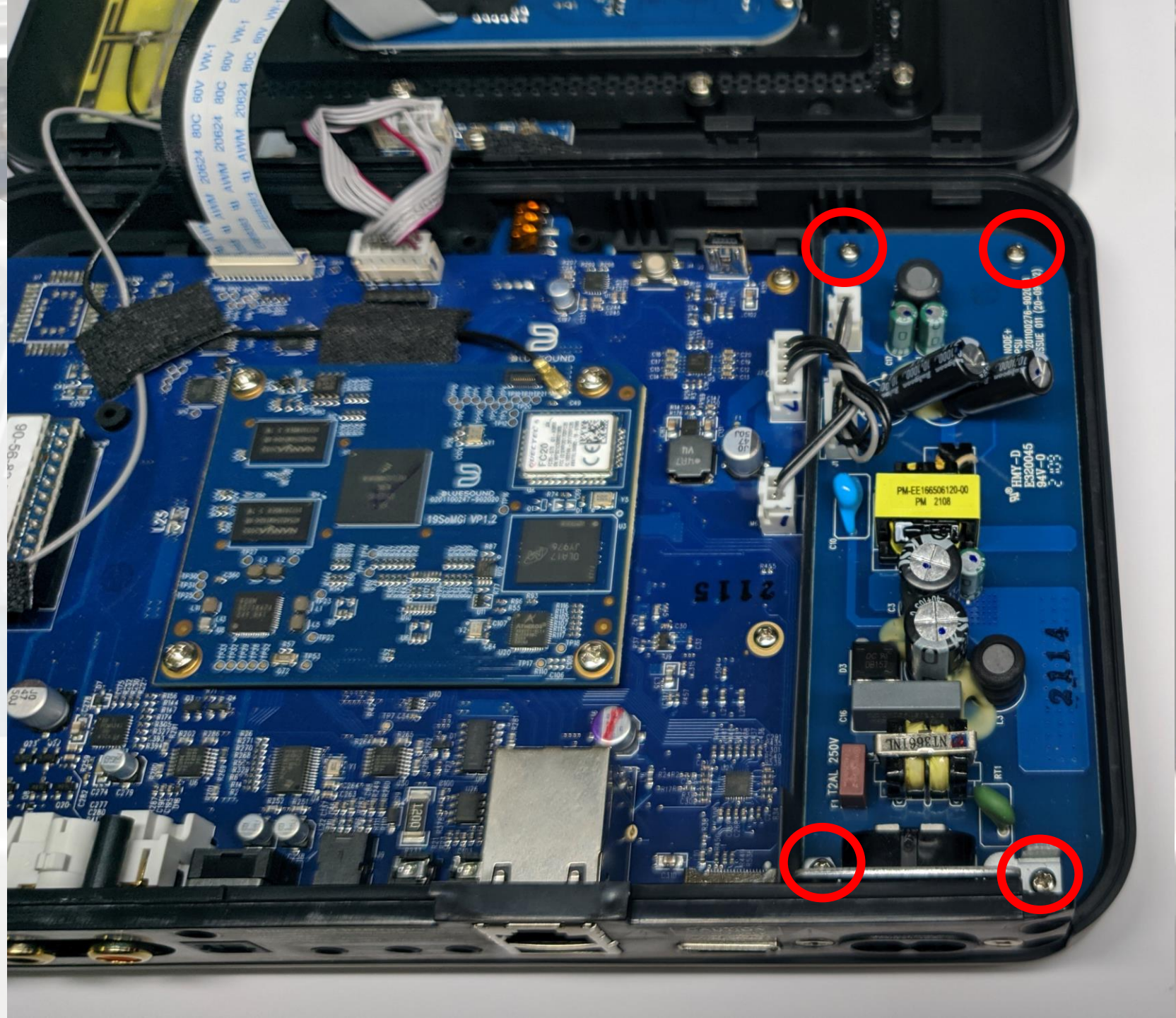

Step 7: Remove the two marked screws from the rear panel.

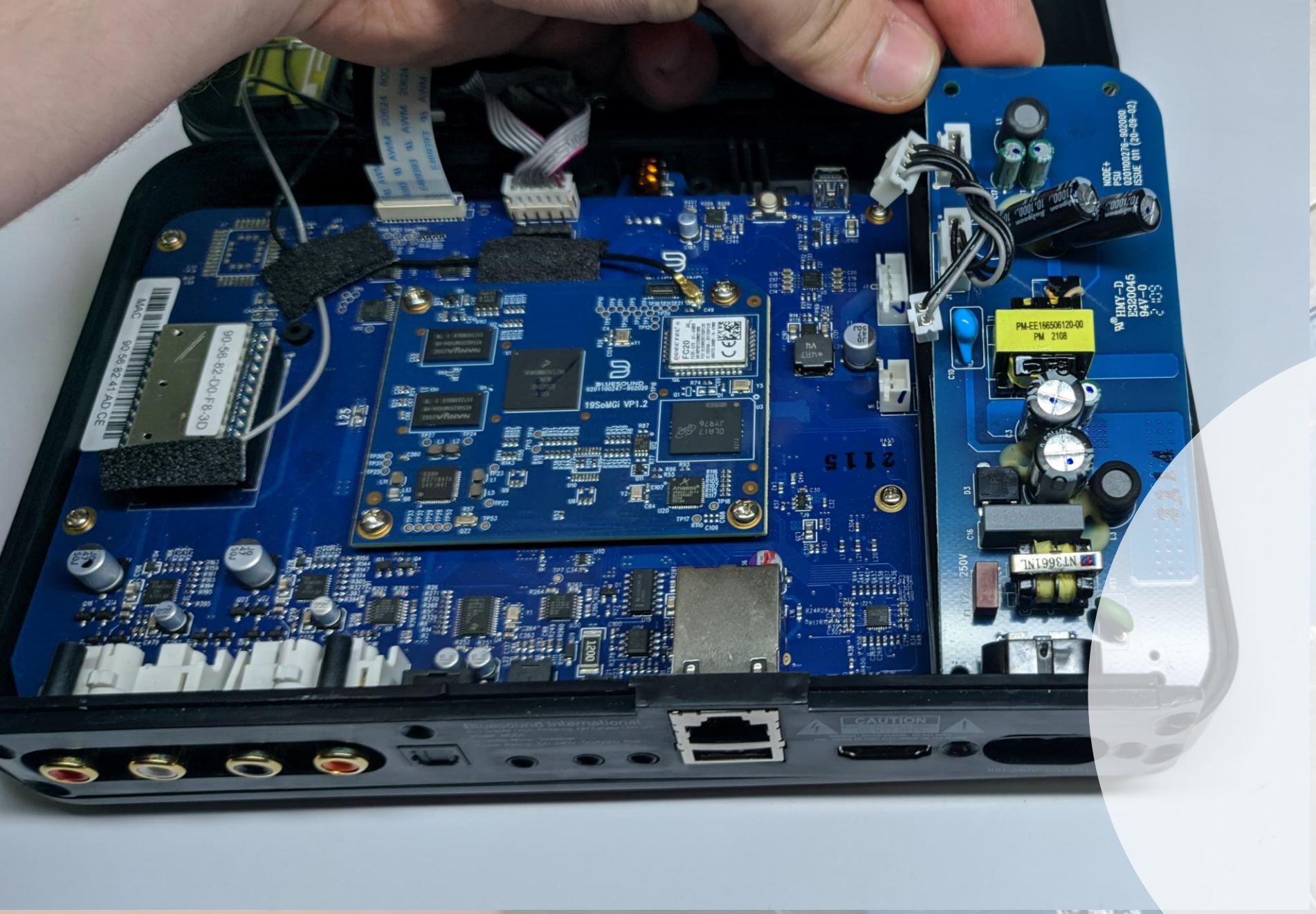

Step 8: Grab and remove the internal power supply.

Result of step 8

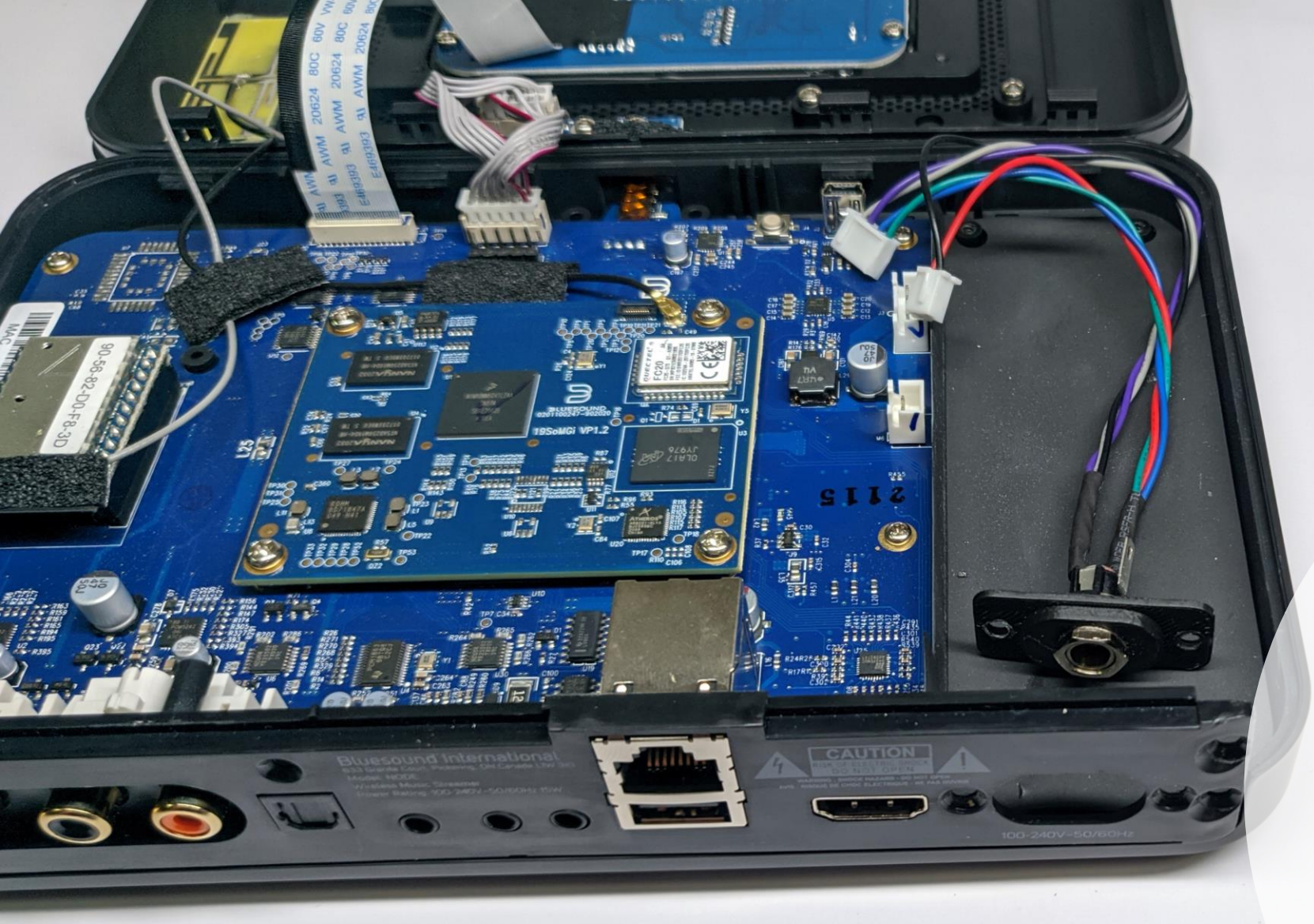

Step 9: Place the supplied panel adapter inside the box.

Step 10: tighten the screws of the panel adapter. Do not use excessive force.

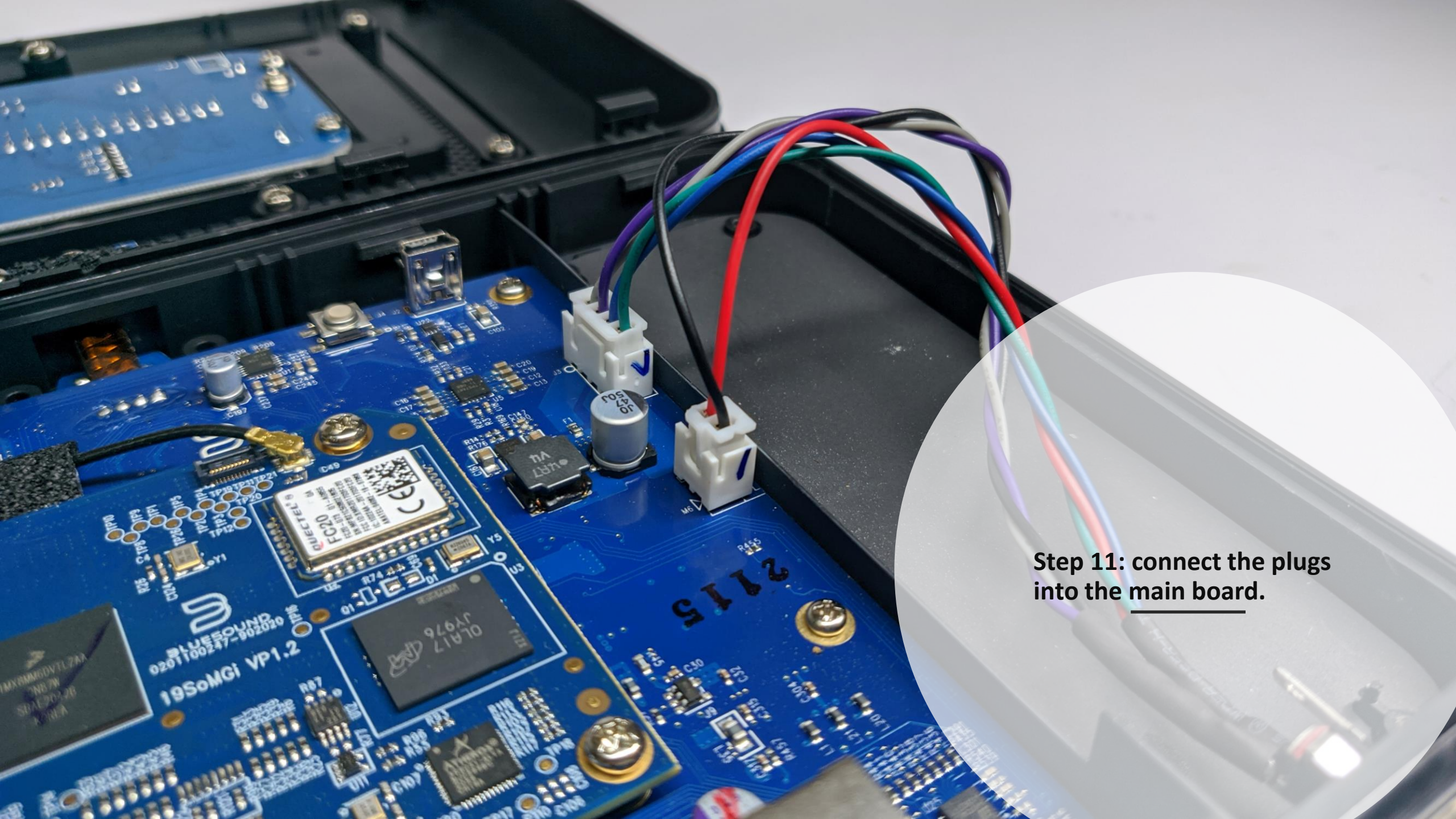

Step 11: connect the plugs into the main board.

Result of step 11

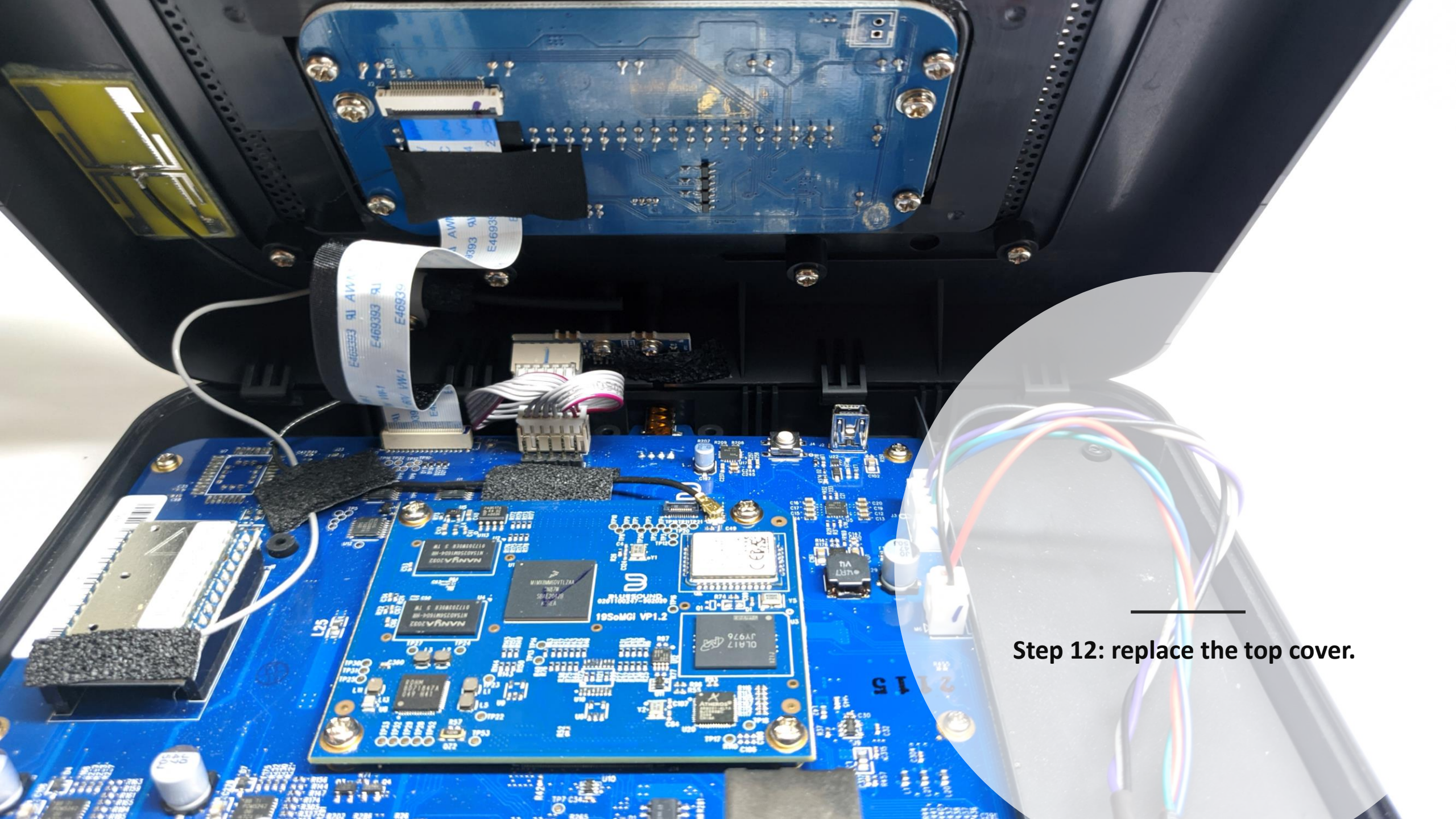

Step 12: replace the top cover.

Step 13: tighten the rear panel screws

Step 14: replace the rear panel magnetic cover.

Conversion is now completed.